

EXAMPLE OF SUBMISSION FOR SOLAR PANELS

ELEVATIONS

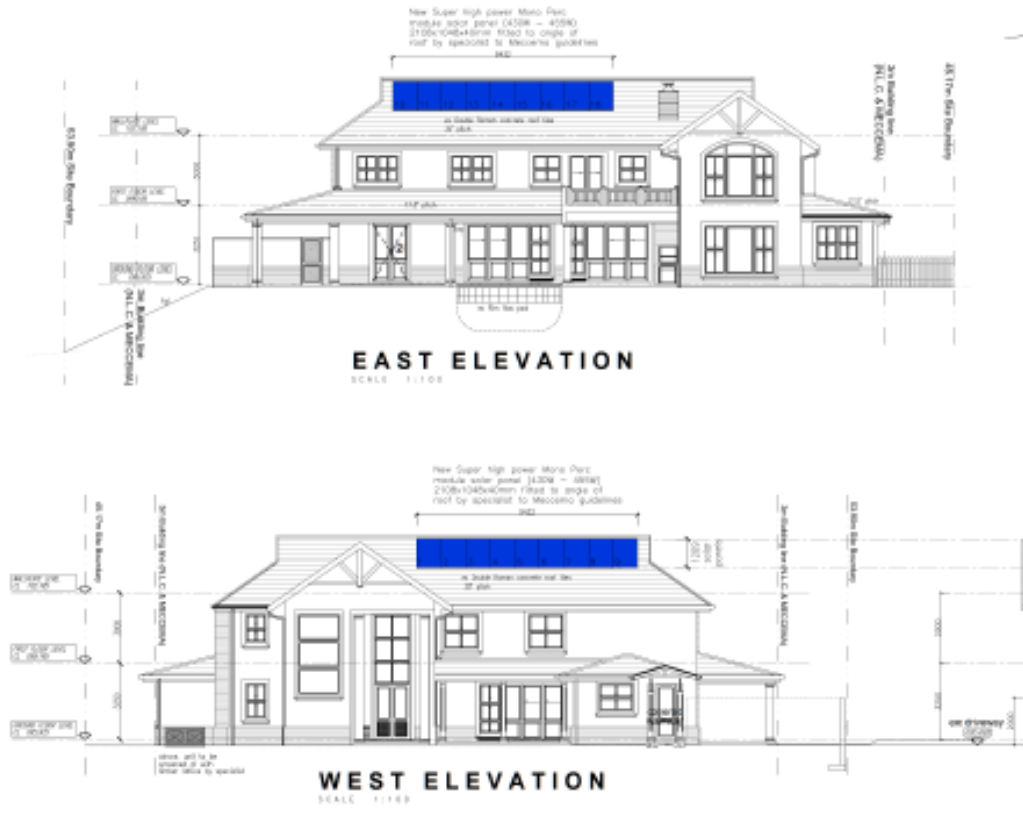

SITE PLAN & ROOF PLAN

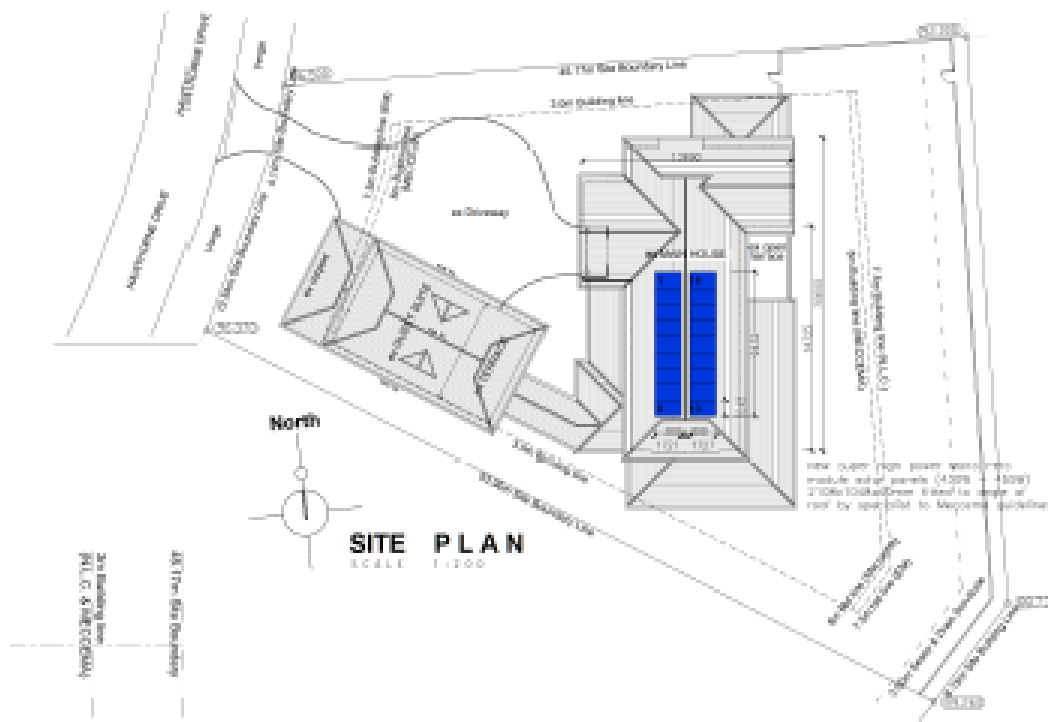

This application can be done by the homeowner as a minor works application to council. The owner can scan a copy of these areas of the home and add in text boxes to depict the position of the solar panels on the roof as shown above in blue. Alternatively the owner can use any draughts person to submit this to Meccema and then to eThekweni for approval. Owner to send Meccema a copy of the council stamped drawings and fill in the access request form in order for the contractor to do the installation. The contractor must also be registered with the Estate in order to undertake the installation. The Lot number, street address and owners details must be indicated if owner makes application directly.